

1ST ALTO

GET ME TO THE CHURCH

(TED HEATH)

ENS

A

DUET SOLI

LEAD

B

LEAD

C

D

DUET SOLI

LEAD

TO CLARI

E

Tutti

UNIS

G.M.T.T.C.

- ST ALTO** (written vertically at the top left)
- (CUR)** (circled at the top left)
- ENS** (multiple instances throughout the score)
- (F)** (circled at the start of the second staff)
- DIXIE!** (written above the fifth staff)
- (G)** (circled above the fifth staff)
- TO ALTO** (boxed above the sixth staff)
- (H)** (circled above the sixth staff)
- (I)** (circled above the eighth staff)
- TO HALF TEMPO** (boxed above the eighth staff)

LONG FALL

1ST TENOR

# GET ME TO THE CHURCH

TED HEATH

ENSF

(A) Duet Soli

ENS Soli

(B)

(C) (D) Duet Soli

ENS

(E)

UNIS

ENS

6. M.T.T.C.

1st Tr

F

URIS

ENV

G

H

I

HALF TEMPO

LONG FALL

2nd ALTO

GET ME TO THE CHURCH

G. M. F. T. C.

2nd ALTO

(F#) 1

F

2

H

I

HALF TEMPO

Tutti

LONG FALL

2d TENOR

GET ME TO THE CHURCH

6. ALTT.C

2 TRUR

UNTS

ENS

(G)

ENS

(H)

TRUR

(I)

HALF TEMPO

(J)

LONG FALL

BARI

GET ME TO THE CHURCH

G.M.T.T.C.

BARI

LONG FALL

8/5 (34)

1ST TRP

GET ME TO THE CHURCH

G.M.T.T.C.

1ST TPT

G

H

J

HALF TEMPO

LONG FALL

Two empty musical staves at the bottom of the page.

And TPT

# GET ME TO THE CHURCH

2nd TPT  
G.M.T.T.C.

2. TPT

SOLO DIXIE

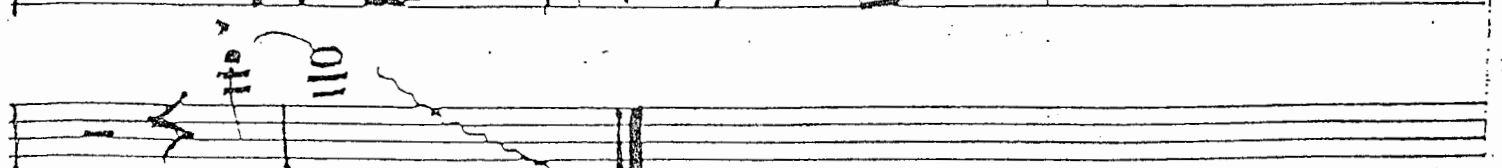
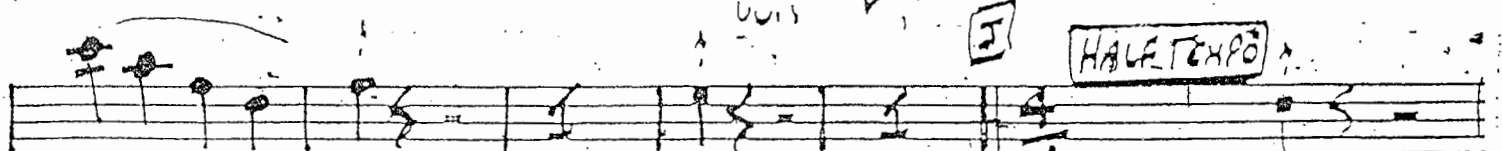
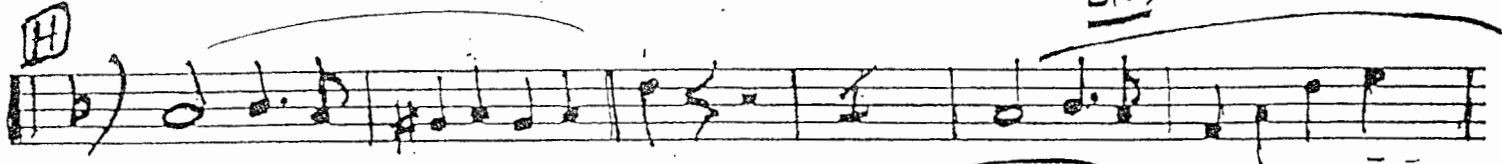

LONG FALL

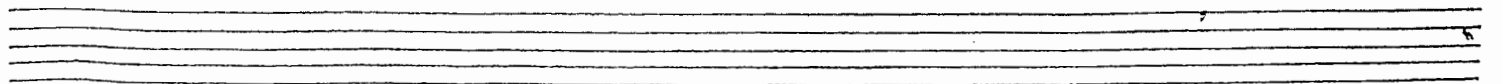

3rd TPT

GET ME TO THE CHURCH

3rd TPT  
G.M.T.T.C

3rd TPT

2

G

H

D

J

UNIS

ENS

TO HALF TEMPO

LONG FALL

4<sup>TH</sup> TR

# GET ME TO THE CHURCH

G.M.T.T.C.

4<sup>th</sup> TP

G

H

I

UNIS

J HALF TEMPO

ENC.

LONG FALL

1ST TROMB

GET ME TO THE CHURCH

110

ENS

A

TO CURS

B

OPEN

C

D

UNIS

DRUMS

E

UNIS

ENS

F

UNIS

1976

LONG FALL

2nd TROMB

# GET ME TO THE CHURCH

4 2 b 2 .

ENST

(A) TO CURS

(B)

OPEN

(C)

(D)

DRUMS (E)

UNIS

(F)

UNIS

G. M. T. T. C.

2nd TROMB

LONG FALL

3rd TROMB

GET ME TO THE CHURCH

G.M.I.T.C.

3rd TB

ENS.

G

H

ENS SH

ENL

I

ENS Fall

TO HALT  
TEMPO

J

LONG FALL

4<sup>TH</sup> TROMB (BASS) GET ME TO THE CHURCH

G.M.T.T.C.

4<sup>th</sup> TB

LONG FALL

PIANO

GET ME TO THE CHURCH

GATTACA piano

(Bb) Ab9 / A+ Ab9 | G9 Ab9 / Ebm9 | Fm7 Ebm7 | A9 / Gbm6 / Ab

8 (E) (Bb) 8 / F9 Gb+F9 | E9 / F9 /

F13 Cb13 (b5) Bb7 / Eb / Eb / Ab /

F9 Gb+F9 | E9 / F9 /

F13 Cb13 (b5) Bb7 / Eb / Bb / G7

F7 / Eb / Fm7 / D Eb D Eb | Eb / Fm7 /

F#0 / Eb / Eb / Fm7 / Eb / Bb / Bb9

A9 Bb / E9 / Eb / Fm7 / D Eb / B13

Gm7 / Ab / Bb13 / Eb / Gm7 / Fm7 / Gm7 / Fm7

Eb9 / E9 / Fm9 / Gb13 / Ab / Bb7 /

TO HALF TEMPO

Eb / E9 / F9 / E9 / F9 / Fm7 / Bb13 / Bb+Eb

E213 (b5)

# GUITAR

## GET ME TO THE CHURCH

GUITAR GUITAR

(Bb) Ab9 / A+ Ab9 | G9 Ab9 / Ebm9 | Fm7 Ebm7 | A9 - Ebm6 | Db

8 | E | 8 | 7 F9 Gb+F9 | E9 - F9 | 2

F13 | Cb13 | Bb7 | Eb7 | Eb - Ab | 7 | 7 | 7 | 4

8 | 8 | 7 F9 Gb+F9 | E9 - F9 | 2

F13 | Cb13 | Bb7 | Eb7 | Eb - Bb | Bb | G7 | 7

F7 | Eb | Eb - Fm7 | Eb - Fm7 | D Eb D Eb | Eb - Fm7

F#0 - Eb - | Eb - Fm7 - | Eb | Eb - | 1 | Eb9 - B+ Bb9

A9 Bb - | 1 | - 4 E9 | Eb - Fm7 - | D Eb - | 1 | - 4 Bb13

Gm7 | Eb | - 7 Bb13 | Eb - Gm7 Fm7 | - Gm7 Fm7

Eb9 - E9 - | Fm9 - Gb19 - | Ab7 - | 1 | Bb7 - | 1

TO HALF TEMPO

Eb7 - | - 4 E9 | 7 F9 E9 F9 - | Fm7 - Bb13 Bb+Eb | 1

Eb13 |

BASS

GET ME TO THE CHURCH

A

B

C

D

E

G MATH C

BASS

DRUMS BRIGHT Q.S. GET ME TO THE CHURCH

(Tutti) > > > > Solo > > > 4

> > > Solo > > > 2

(A) (SAXS) Solo Rht 2 Solo Rht 2 Solo Rht 6

Solo 4 (B) (BRASS) Solo Rht 2

Solo 2 > > > > > > FILL 2 (SAXS) Rht Solo 3

(BRASS) > > > (C) > > > FILL > > > FILL > > > FILL > > > >

Solo (D) (SAXS) Rht Solo 2 Rht Solo 2 Rht

BRASS > > > > > > SOLO 8

(E) TBS Solo REEDS Rht Solo

BRASS > > > > > > FILL 2 > > > > > > > > > >

DRUMS

> Solo ——— (P) REEDS Rl TBS Rl TPTS

Tutti > > > > > Fill 2 > > > >

> Solo ——— DIXIE! (G) Rl

> Solo ——— (H) TUTTI Rl SOLO Rl SOLO

> > > > > SOLO ——— > > > > > SOLO ———

> (I) > > > > > FILL > > > > >

> Solo ——— > Solo (J) HALF TEMPO

> > > > > Solo